

Medina County, Texas

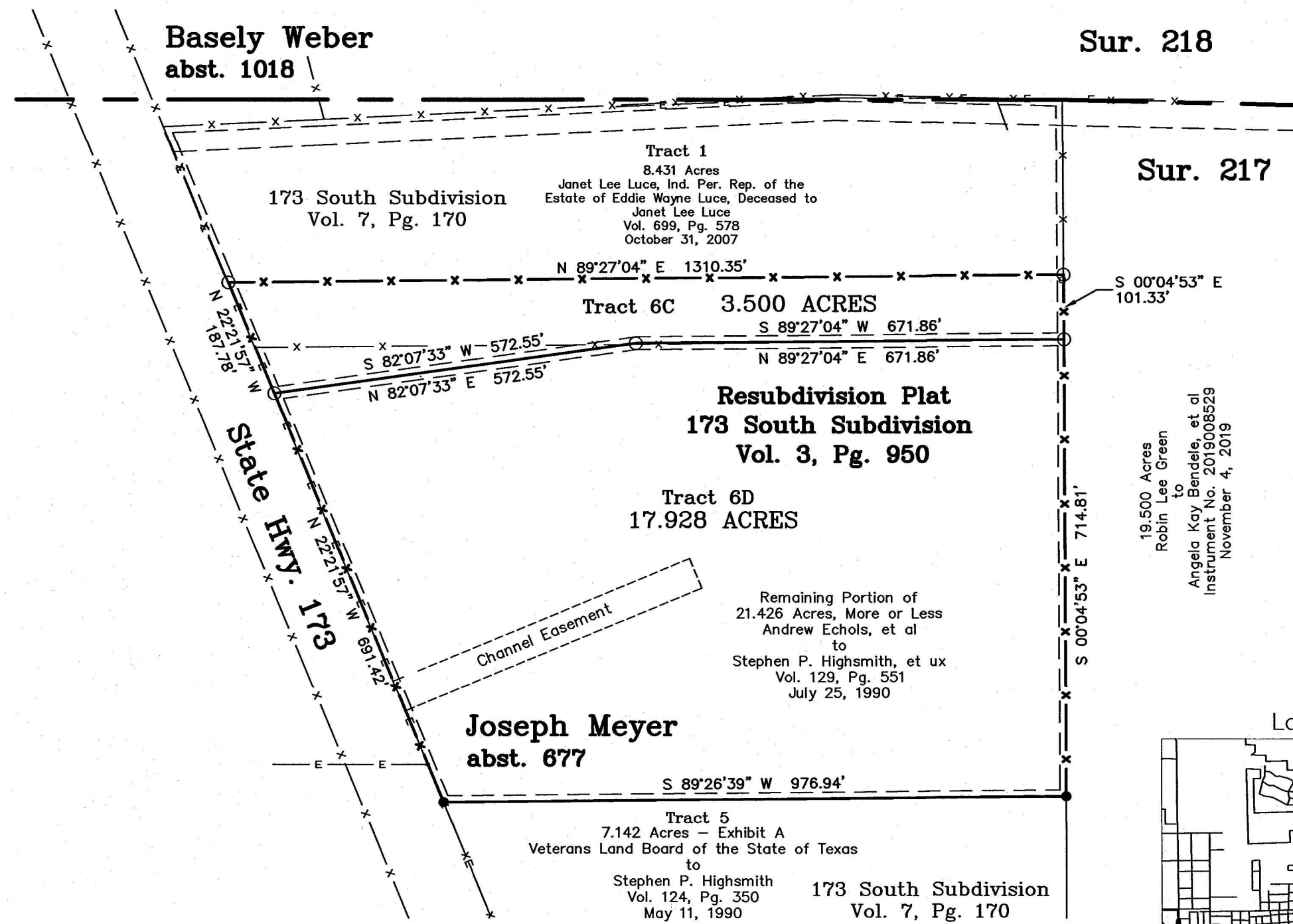

AREA BEING RE-PLATTED

Tracts 6C & 6D, 173 South Subdivision, Cabinet 3, Slide 950

STATE OF TEXAS
COUNTY OF MEDINA

THE OWNERS OF THE LAND SHOWN ON THIS PLAT WHOSE NAMES ARE SUBSCRIBED HERETO AND IN PERSON OR THROUGH A DULY AUTHORIZED AGENT, DEDICATES TO THE USE OF THE PUBLIC FOREVER ALL STREETS, ALLEYS, PARKS, WATER COURSES, DRAINS, EASEMENTS AND PUBLIC PLACES THEREON SHOWN FOR THE PURPOSE AND CONSIDERATION THEREIN EXPRESSED.

STEPHEN P. HIGHSMITH

JANET L. LUCE

BONNIE J. HIGHSMITH

STATE OF TEXAS
COUNTY OF MEDINA

BEFORE ME, THE UNDERSIGNED AUTHORITY, ON THIS DAY PERSONALLY APPEARED, STEPHEN P. HIGHSMITH, KNOWN TO ME TO BE THE PERSON WHOSE NAME IS SUBSCRIBED TO THE FOREGOING INSTRUMENT AND ACKNOWLEDGED TO ME THAT HE EXECUTED THE SAME FOR THE PURPOSES AND CONSIDERATIONS THEREIN EXPRESSED AND IN THE CAPACITY THEREIN STATED. GIVEN UNDER MY HAND AND SEAL OF OFFICE THIS THE _____ DAY OF _____, 2025.

NOTARY PUBLIC

STATE OF TEXAS
COUNTY OF MEDINA

BEFORE ME, THE UNDERSIGNED AUTHORITY, ON THIS DAY PERSONALLY APPEARED, BONNIE J. HIGHSMITH, KNOWN TO ME TO BE THE PERSON WHOSE NAME IS SUBSCRIBED TO THE FOREGOING INSTRUMENT AND ACKNOWLEDGED TO ME THAT SHE EXECUTED THE SAME FOR THE PURPOSES AND CONSIDERATIONS THEREIN EXPRESSED AND IN THE CAPACITY THEREIN STATED. GIVEN UNDER MY HAND AND SEAL OF OFFICE THIS THE _____ DAY OF _____, 2025.

NOTARY PUBLIC

STATE OF TEXAS
COUNTY OF MEDINA

BEFORE ME, THE UNDERSIGNED AUTHORITY, ON THIS DAY PERSONALLY APPEARED, JANET L. LUCE, KNOWN TO ME TO BE THE PERSON WHOSE NAME IS SUBSCRIBED TO THE FOREGOING INSTRUMENT AND ACKNOWLEDGED TO ME THAT SHE EXECUTED THE SAME FOR THE PURPOSES AND CONSIDERATIONS THEREIN EXPRESSED AND IN THE CAPACITY THEREIN STATED. GIVEN UNDER MY HAND AND SEAL OF OFFICE THIS THE _____ DAY OF _____, 2025.

NOTARY PUBLIC

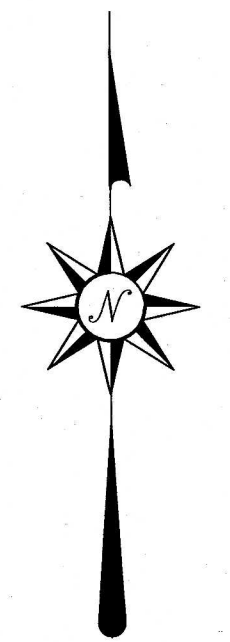

SCALE: 1"=200'
BEARINGS RELATIVE TO
GEODETIC NORTH

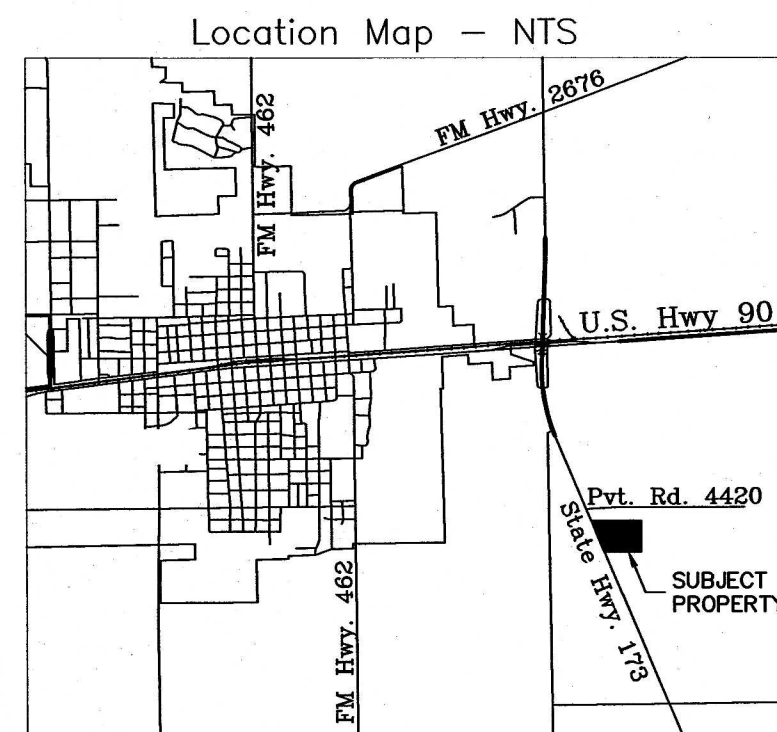

RESUBDIVISION PLAT OF TRACTS 6C & 6D
173 SOUTH SUBDIVISION
CABINET 3, SLIDE 950
INTO TRACTS 6E & 6F
173 SOUTH SUBDIVISION

STATE OF TEXAS
COUNTY OF MEDINA

I HEREBY CERTIFY THAT THIS REPEAT IS TRUE AND CORRECT AND WAS PREPARED FROM AN ACTUAL SURVEY MADE UNDER MY SUPERVISION ON THE GROUND AND THAT SAME IS TRUE AND CORRECT.

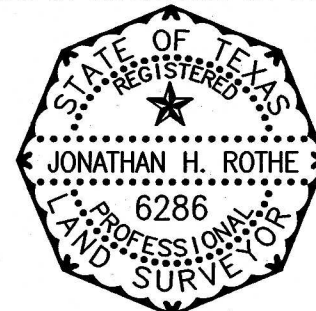

REGISTERED PROFESSIONAL SURVEYOR

SWORN TO AND SUBSCRIBED BEFORE ME THIS THE _____ DAY OF _____
2025, BY JONATHAN H. ROTHE.

NOTARY PUBLIC



PREPARED BY:
ROTHE & ASSOCIATES, PLLC
SURVEYING - ENGINEERING
1705 AVENUE K, P.O. BOX 426
HONDO, TEXAS 78861
ph: (830)426-3005 fax: (830)426-8160
email: crassoc@hondo.net
website: www.rothelandsurveyor.com

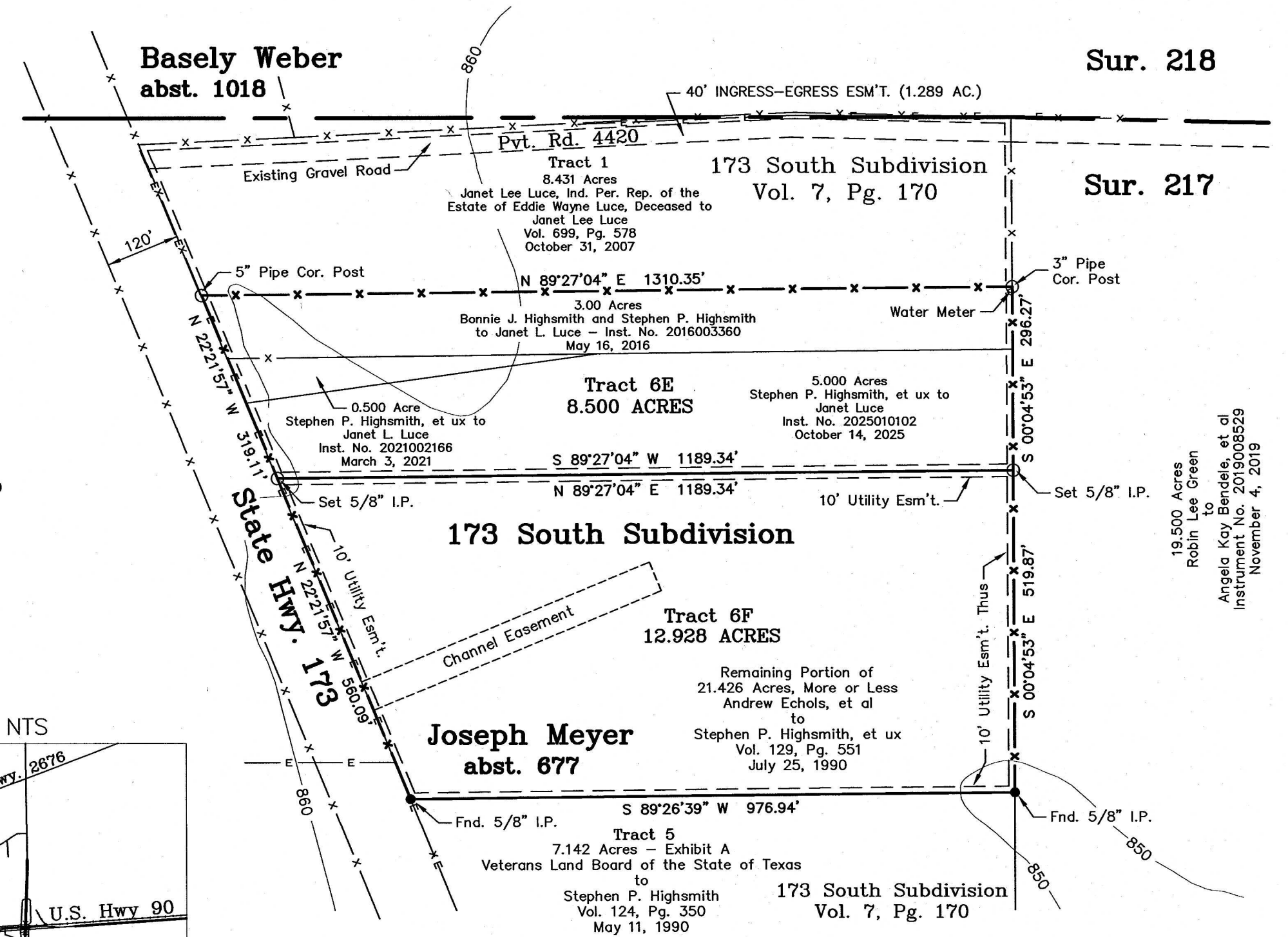

RE-PLAT

Tracts 6E & 6F, 173 South Subdivision

The subject property is located outside the limits of any 100 year flood zone as shown on the National Flood Insurance Program Flood Insurance Rate Map, Medina County, Texas, Community Panel Number 480472 0500 C, Effective Date: April 3, 2012

THE STATE OF TEXAS
COUNTY OF MEDINA

THE COUNTY COMMISSIONER OF PRECINCT 1 HEREBY CERTIFIES THAT THIS REPLAT CONFORMS TO ALL REQUIREMENTS OF THE SUBDIVISION REGULATIONS OF THE COUNTY AS TO WHICH HIS APPROVAL IS REQUIRED.

COUNTY COMMISSIONER

DATE _____

THE COUNTY JUDGE OF MEDINA COUNTY CERTIFIES THAT THIS REPLAT HAS BEEN CONSIDERED AND APPROVED.

COUNTY JUDGE

DATE _____

I, GINA CHAMPION, CLERK OF THE COUNTY COURT OF MEDINA COUNTY, TEXAS, DO
HEREBY CERTIFY THAT THIS PLAT WAS FILED FOR RECORD IN MY OFFICE ON
THE _____ DAY OF _____, A.D. 2025 AT
_____ O'CLOCK, ____M., IN THE DEED AND PLAT RECORDS OF MEDINA COUNTY.
DOCUMENT NUMBER _____, AND ORDER NUMBER
_____.
_____ THAT IS ASSOCIATED TO THE PLAT. IN
TESTIMONY WHEREOF, WITNESS MY HAND AND SEAL OF OFFICE, THIS _____ DAY
OF MARCH A.D., 2025.

BY: _____
GINA CHAMPION
COUNTY CLERK

DEPUTY CLERK, COUNTY COURT
MEDINA COUNTY, TEXAS